

MMDA B/PP No. /	
C.No. B/2012/12	
Scrutiny	ADP 20/11/12
PART I	
PART II	
A.P.	D.P.

B/7145/15289CD
 Planning Permit No.
APPROVED
 Subject to the conditions in
 this office letter
 No. B/2012/12 Dt. 6.4.89
 FOR MEMBER SECRETARY
 MADRAS METROPOLITAN
 DEVELOPMENT AUTHORITY

EAST ELEVATION (FRONT)

SECTION XX

PROPOSED

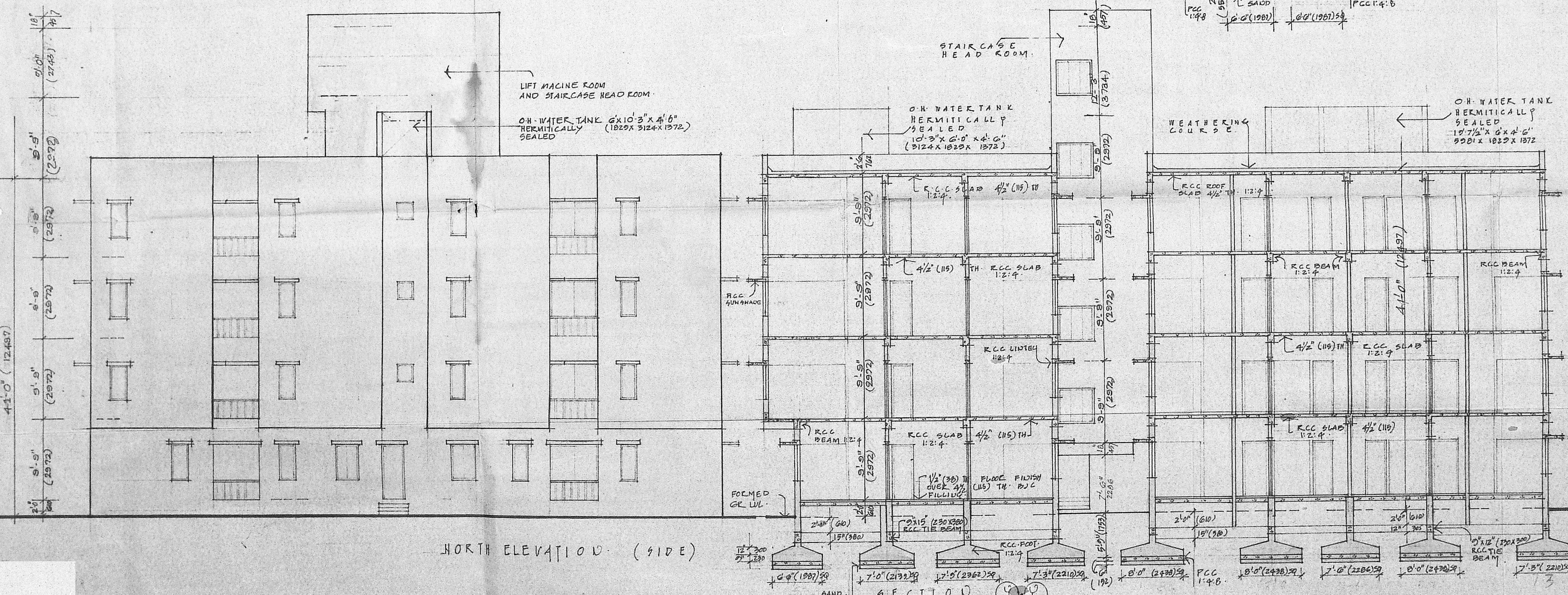

NORTH ELEVATION (SIDE)

SECTION YY

PROPOSED RESIDENTIAL
 APPARTMENT AT D.P. NO. 167
 GREAMS LANE NUNGAMBATHAM.
 MIA D.B.A.S - G
 DIVISION NO-106
 O.S. NO. 417, P.S. NO. 64/2
 NUNGAMBAKKAM VILLAGE

WORKING DRAWING
 SCALE 1/8" TO 1' (1:100)
 DRW. NO. 3 DATE 30.11.88

ARCHITECTS
 MD. MUSTAFIZ
 JOHN J. D. AND MUSTAFIZ I.I.R.A.
 DEMING COURT NO. 16
 14 K. N. ROAD MADRAS.

O. H. KHAN NAWAZ KHAN ROAD,
 MADRAS 600 006
 REGISTERED ARCHITECT NO. CA/75 33
 COUNCIL OF ARCHITECTURE RA9
 For Mrs. JOSEPHINE SANJEEVI,
 S.S. Srinivas
 Power of Attorney Holders

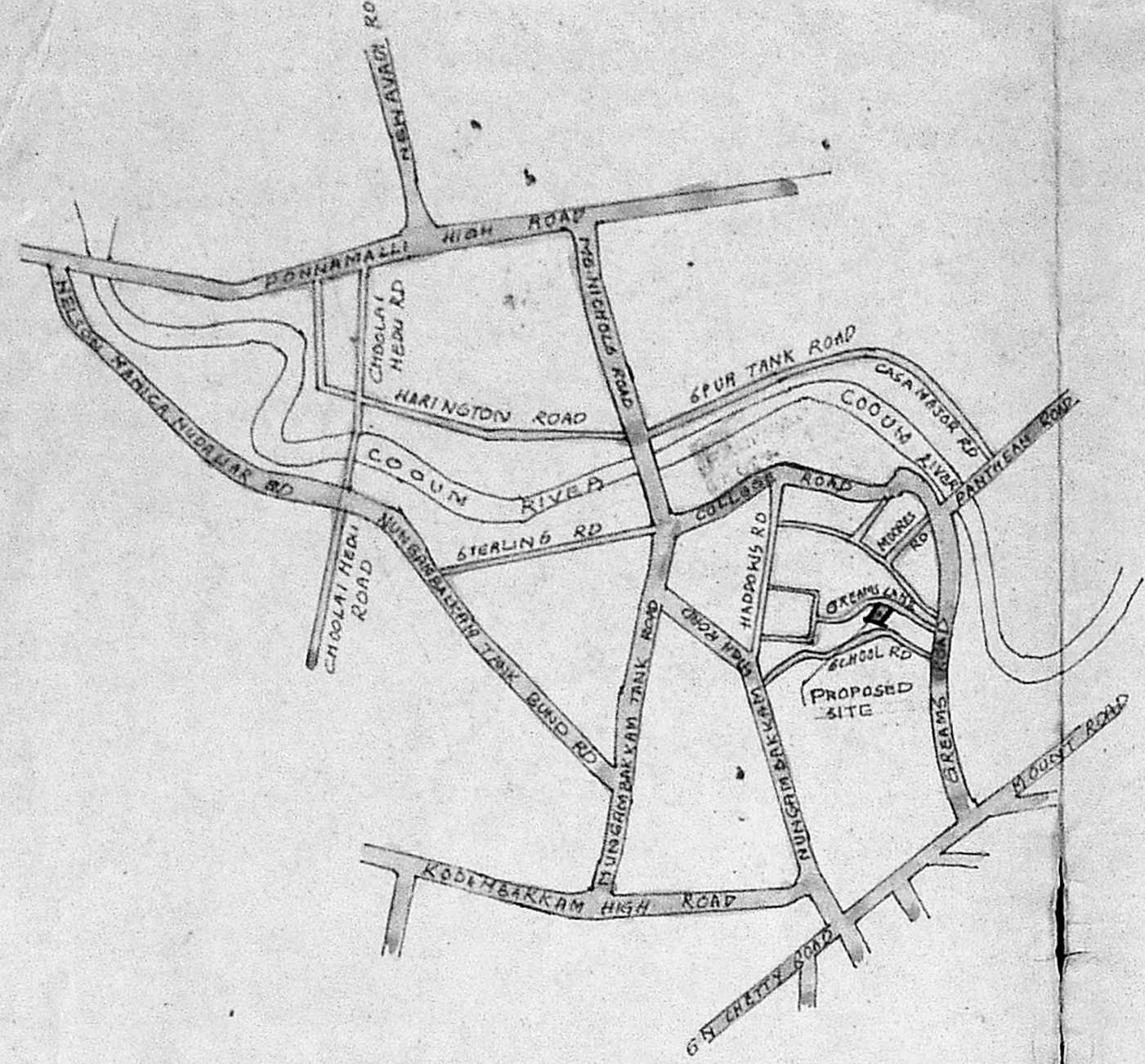

TOPO PLAN
NOT TO SCALE

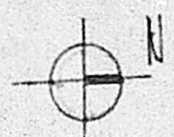

B/7145/152/89 old

Planning Permit No.
APPROVED
Subject to the conditions in
this office letter
No. B/20172/88 Dt. 11.4.89
DRIVE
FOR MEMBER SECRETARY
MADRAS METROPOLITAN
DEVELOPMENT AUTHORITY

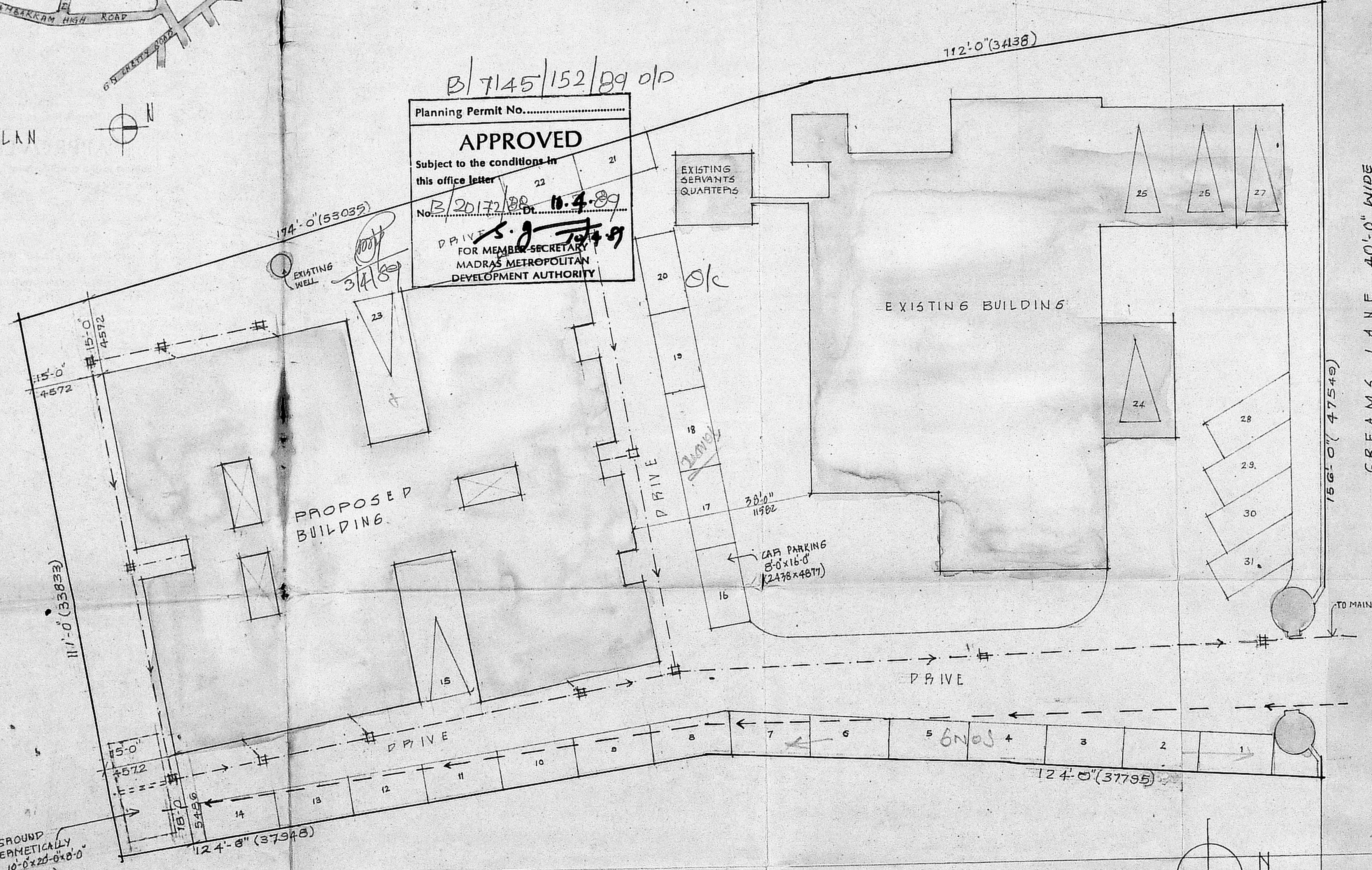

UNDERGROUND
PUMP HERMETICALLY
SEALED 10-0x20-0x10-0
(3048x6096x2438)

SITE PLAN

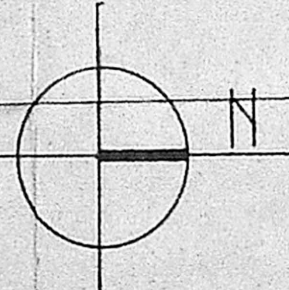

MMDA (B)/PP No. 1
C.No. B/20172/88
Asst. Secy.
PART I
PART II
A.P. DP.

- [Symbol] EXISTING
- [Symbol] PROPOSED
- [Symbol] ROAD
- [Symbol] BOUNDARY LINE
- [Symbol] WATER LINE
- [Symbol] SEWER LINE

PROPOSED RESIDENTIAL
APARTMENT AT DOOR NO.167
GREAMS LANE, NUNGAMBAKKAM
MADRAS-6.
DIVISION NO. 106, O.S. NO. 417
P.S. NO. 64/2, NUNGAMBAKKAM VILLAGE

SITE PLAN

SCALE : 1/16" TO 1'-0"

DRG NO: 4 DATE: 30th AUGUST 88

ARCHITECTS

M. Mustafa
M. MUSTAFA,
R. with F.R.I.T., F.I.A.A., F.R.S.A., F.I.I.R.A.A.
JOHNSON AND MUSTAFA
GEMS COURT, JOHNSON AND MUSTAFA,
14 K.N.K. ROAD, MADRAS-6.

OWNER: 14 KHADER NAWAZ KHAN ROAD,
MADRAS-600 006
REGISTERED ARCHITECT NO. CA/75/33
COUNCIL OF ARCHITECTURE RA7

For Mrs. JOSEPHINE SANJEEVI,
S. Seshu
Power of Attorney Holder

8/C

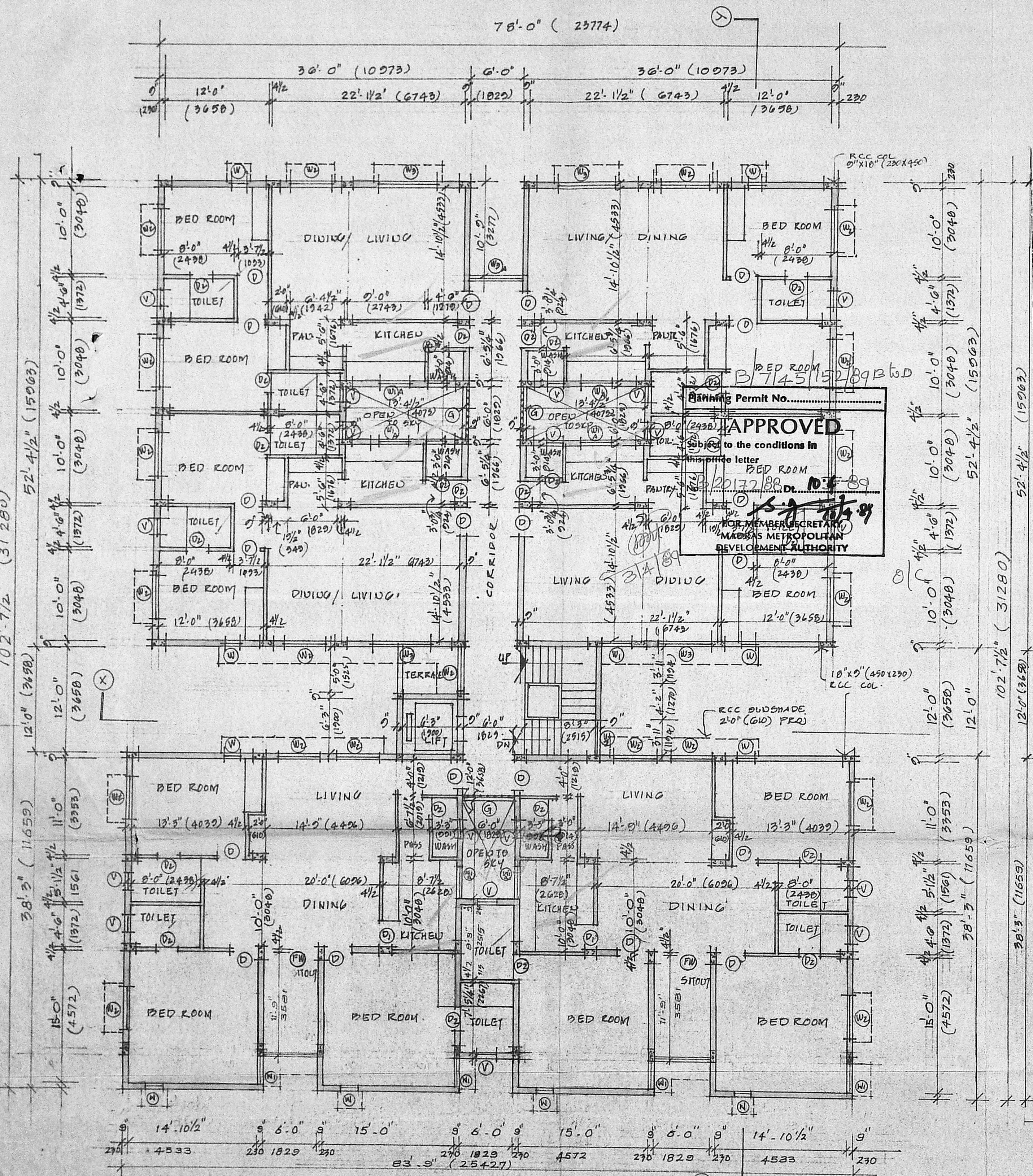

TYPICAL FLOOR PLAN.
(1st, 2nd 3rd FLOOR PLAN SIMILAR.)

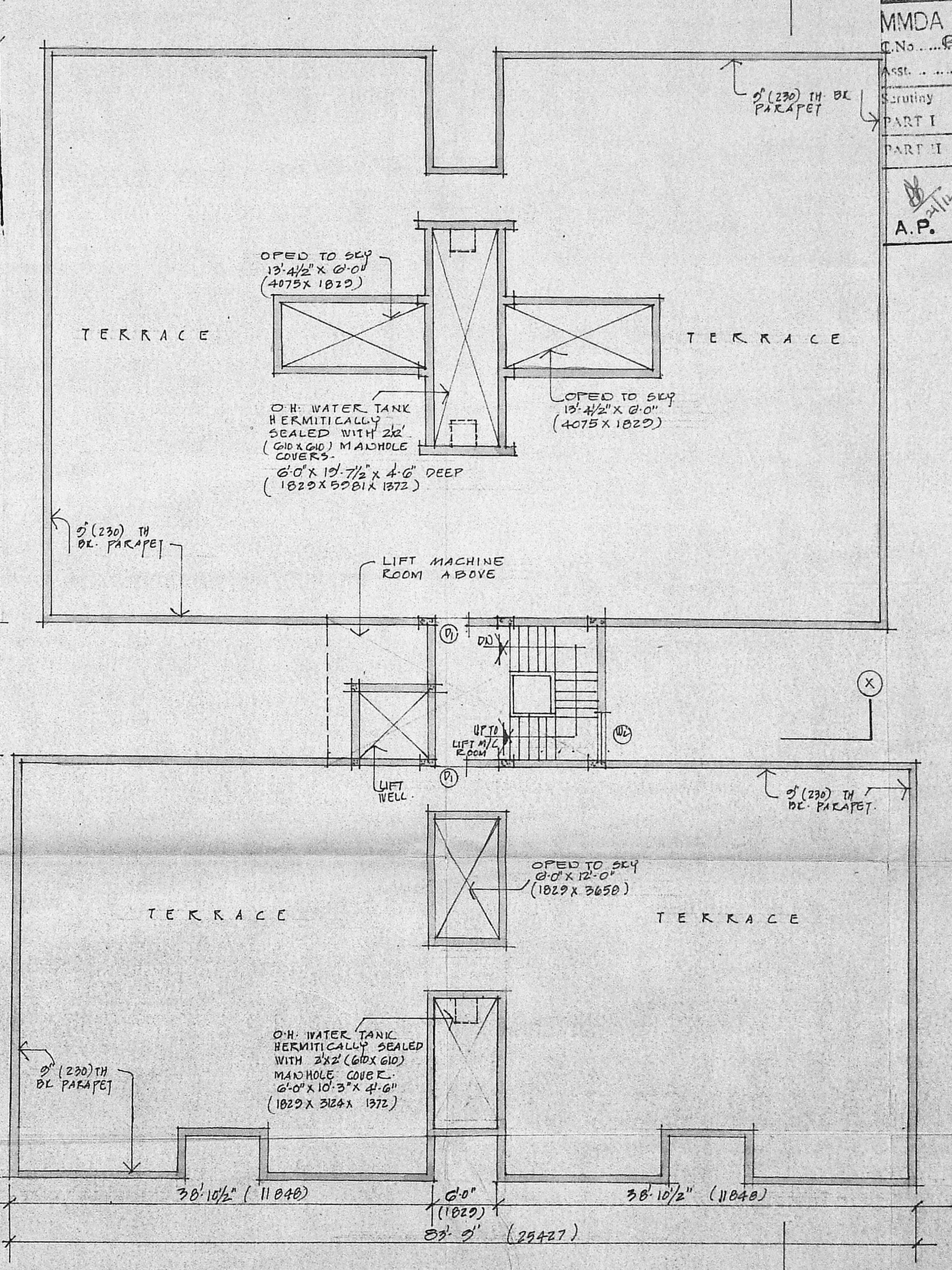

TERRACE PLAN

MMDA 'B1/PP No. /

C.No. 2/2012.1.22

Asst. ...

Scrutiny PART I

PART II

A.P. D.P.

PROPOSED

PROPOSED RESIDENTIAL APARTMENTS AT DOOR NO.167 BEAMS LANE NUNGAMBAKHAM MADRAS - 6 DIVISION NO.106. O.S. NO.417 B.S. NO.64/2. NUNGAMBAKHAM VILLAGE.

WORKING DRAWING
SCALE 1/8" TO 1" (1:100)
PRG NO 2 DATE 30th AUGUST 88

ARCHITECTS
JOHN BAN AND MUSTAFA
GEMSON COURT, 14th FLOOR, KONGAL MADRAS
OWNERS: HAFS NAWAZ KHAN ROAD, MADRAS 600 026
REGISTERED ARCHITECT NO. CA/75/33 COUNCIL OF ARCHITECTURE RAY

For Mrs. JOSEPHINE SA
S. S. Sankar
Power of Attorney

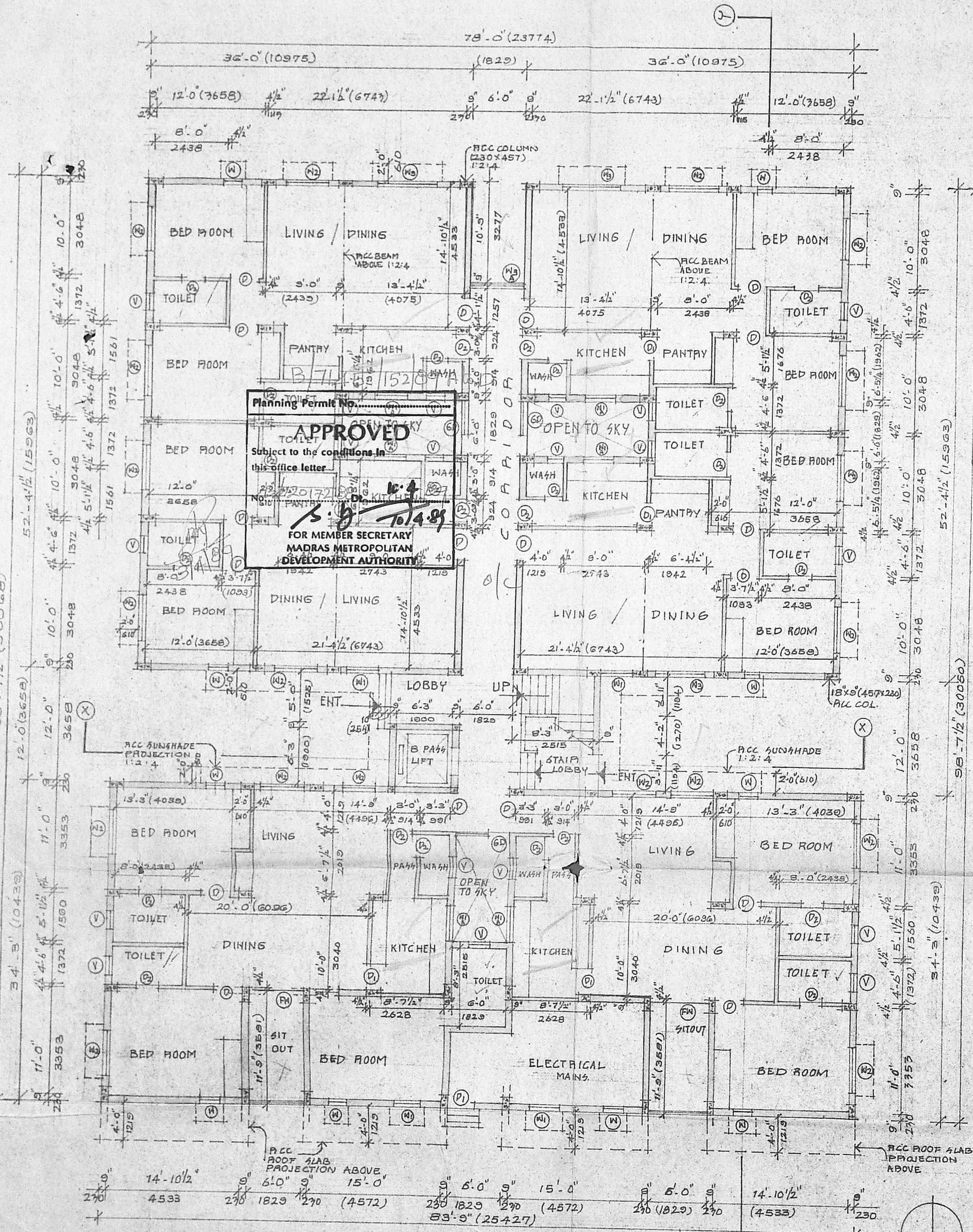

GROUND FLOOR PLAN

MMDA B/PP NO. 1
C.No. B. 20172

Scrutiny
PART I
SCHEDULE OF OPENINGS

TYPE	WIDTH	HEIGHT	PARTICULARS
D	3'-3"	7'-0"	T.W. FLUSH DOOR
P.A.	3'-0"	7'-0"	T.W. PANEL DOOR
D ₂	2'-6"	7'-0"	T.W. PANEL DOOR
W	1'-10"	4'-6"	T.W. GLAZED WINDOW
W ₁	3'-3"	4'-6"	T.W. GLAZED WINDOW
W _{1A}	3'-3"	8'-0"	T.W. GLAZED WINDOW
W ₂	4'-10 1/2"	4'-6"	T.W. GLAZED WINDOW
W ₃	6'-3 1/2"	4'-6"	T.W. GLAZED WINDOW
W _{3A}	6'-0"	4'-6"	T.W. GLAZED WINDOW
FW	6'-0"	7'-0"	T.W. FRENCH DOOR
V	1'-10"	2'-4 1/4"	T.W. GLAZED VENTILATOR

PROPOSED RESIDENTIAL APARTMENTS AT DOOR NO. 167, GREAMS LANE, NUNGAMBAKKAM, M A D B A S. G. DIVISION NO. 106, O.S. NO. 417, P.S. NO. 64/2, NUNGAMBAKKAM VILLAGE.

WORKING DRAWING

SCALE: 1/8" TO 1'-0" (1:100)

DRG. NO: 1 DATE: 30th AUGUST '88

ARCHITECTS

Johnson and Mustafa
JOHNSON AND MUSTAFA
GEMS COURT, 14, KHADER NAWAZ KHAN ROAD, MADRAS 600 006
REGISTERED ARCHITECT NO. CA/75/33, COUNCIL OF ARCHITECTURE 2A9

For Mrs. JOSEPHINE SANJEEVI,
Power of Attorney